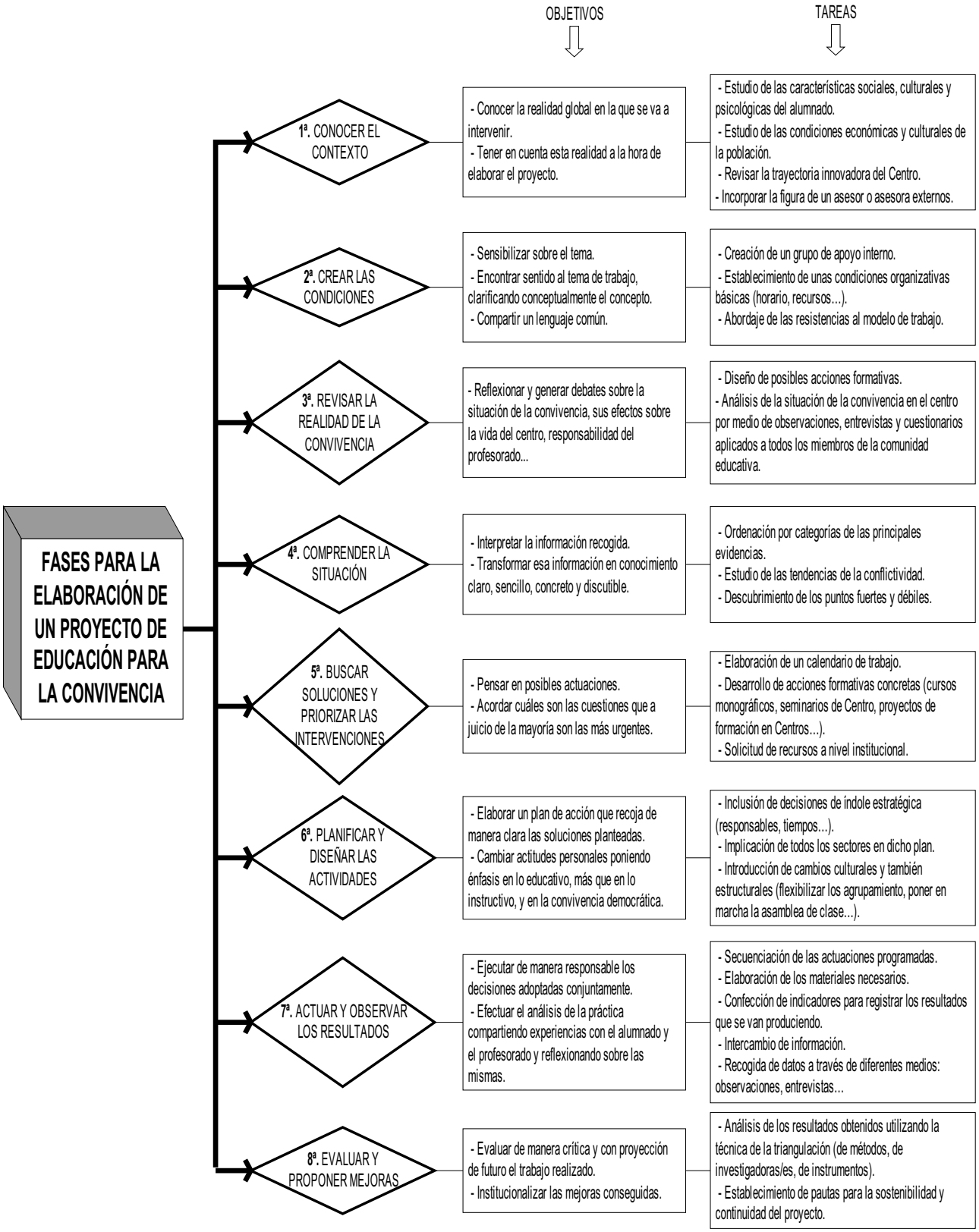

Adaptado de Ortega y Del Rey (2002b), Torrego y Moreno (2003), Zaitegi (2000a, 2000b).